



## RESERVATION ESTABLISHMENT

- It is not necessary that there is a formal cession or act setting apart a particular tract of land to create a reservation. The evidence must simply show that a defined tract was appropriated for certain purposes 4
  - *Minnesota v. Hitchcock*, 185 U.S. 373, 389-90 (1902).
- Once land is set aside as an Indian reservation, it does not matter what happens to title of individual plots—it retains its reservation status until Congress explicitly indicates otherwise.

## What Does “Reservation” Mean?

- “The term ‘Indian reservation’ originally meant any land reserved from an Indian cession to the federal government regardless of the form of tenure.”
- “During the 1850s, the modern meaning of Indian reservation emerged, referring to land set aside under federal protection for the residence or use of tribal Indians, regardless of origin.”



a  
 H  
 1  
 0  
 +  
 1  
 X

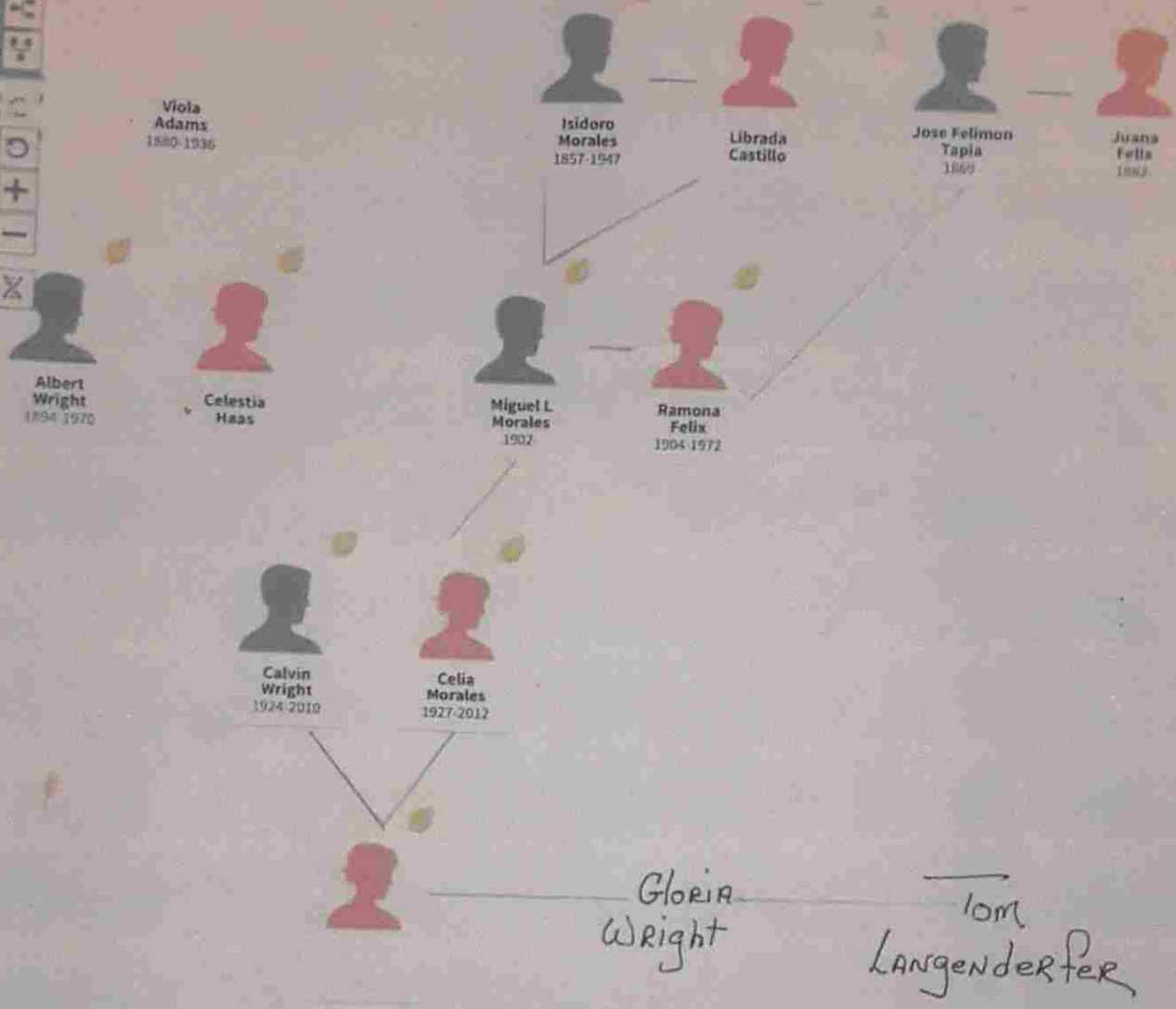

2/22  
 Mom,  
 This is all I know about Grandma's side  
 of family. I hope this helps  
 Aunt Juan



Chief Geronimo Thomas Langenderfer  
 Phone: (707) 674-8229  
 Email: geronimo@landmanagement.ca.gov

Federal Land Management of Mendocino  
 Indian Reserve & Reservations

AGENCY TRIBAL NATIONS SERVICE TO F.E.M.A. CERT EMERGINCY, PADIMIC  
 RESPONCE

THIS LETTER TRIBAL EMERGINANCY OPEN INROLLMENT IS A CERTIFICATE OF  
 AUTHENTICATING AS A TIBAL MENBER AND CITIZEN OF THE MENDOCINO  
 INDIAN RESERVATION DUE TO THE STANDFORD ACT PROPOSED BY TH PRESIDNT  
 OF THE UNITED STATES OF AMERICA MARCH 27, 2020, THIS IS A NOTICE THAT  
 YOU PERSONALY GAVE NOTICE TO CHIEF GERONIMO THOMAS LANGENDERFR  
 TO THE OFFICE OF ALTERNIVE EARTH TRIBAL AND PUBLIC BOARD OF SERVICE  
 OF PROCESS,

ORIGINAL

I HEREIN "TRIBAL MEMBER" CLARE JANE LANGNDERFER OF THIS  
 CERTIFICATE GIVE MY ACTION AND AKNOLAGE MENT THAT THE FOLOWING  
 INFORMATION TO THE BEST OF MY KNOLAGE AND PROOF OF SERVICE PROVIDED  
 TO REQUESTING TRIBAL ID FOR INTERNATIONAL AND DOMESTIC SERVICE THAT  
 MAY NEED THAT CITIZEN, TO CROSS BARDERS OF THE MENDOCINO INDIAN  
 RESERVATION GIVES FULL ACKNOLAGEMENT AND HAS SUBMITTED IT  
 APPLICATION NEWS LETTER TO FLMMIRR.NET AND HAS SUBMITTED A MAILING  
 ADDRESS, NAME AND FAMILY MEMBERS TO ATTACHM AND HAS SATIFIED  
 F.E.M.A. REQRUMENTS AND CAN GIVES TEST KITS FOR INTERNATIONAL AND  
 DAMESTIC INTRY AND REINTRY, AND HAS PROVIDED TO SUCH GOVERNMENT  
 AUTHORITIES, DESTINATIONS OR PLANED AND NOTED FOR F.E.M.A.  
 REGULATION AND SACURITIES OF OR MEMBERS.

DAUGHTER: CLARE JANE LANGENDERFER DATE OF BIRTH: 12/06/2015

THIS TRIBAL MEMBER CARD INITIAL HEAR CTL IF CHILD UNDER THE AGE  
 OF 18.

PRINT NAME TO BE ON YOUR CARD CLARE JANE LANGENDERFER

CHIEF GERONIMO THOMAS LANGENDERFER DATE: 03/20/21

ADDRESS OF APPLICANT

Government Land Office 33280 Albion Ridge Road Albion California 954109735

**FILE**  
 12/04/2015

CHIEFS SIGNATURE:  Date: 03/20/21







# The United States of America,

To all to whom these Presents shall come, Greeting:

Homestead Certificate No. 491725  
Application

**Whereas**, There has been deposited in the General Land Office of the United States a Certificate of the Register of the Land Office at San Francisco, California, whereby it appears that, pursuant to the Act of Congress approved 20th May, 1862, "To secure Homesteads to actual Settlers on the Public Domain," and the acts supplemental thereto, the claim of *William M. Wright*

has been established and duly consummated, in conformity to law, for the south west quarter of the south east quarter of section twenty-six; and the north west quarter of the north east quarter, and the north half of the north west quarter of section thirty-five, in township sixteen north, of range seven teen west of Mount Diablo Meridian in California containing one hundred and sixty acres.

according to the Official Plat of the Survey of said Land, returned to the General Land Office by the Surveyor General.

Now know ye that there is, therefore, granted by the United States unto the said *William M. Wright* the tract of Land above described; To have and to hold the said tract of Land, with the appurtenances thereof, unto the said *William M. Wright* and to his heirs and assigns forever; subject to any vested and accrued water rights for mining, agricultural, manufacturing, or other purposes, and rights to ditches and reservoirs used in connection with such water rights as may be recognized and acknowledged by the local customs, laws, and decisions of courts, and also subject to the right of the proprietor of a vein or lode to extract and remove his ore therefrom, should the same be found to penetrate or intersect the premises hereby granted, as provided by law.

In testimony whereof, *F. Chester A. Arthur*, PRESIDENT OF THE UNITED STATES OF AMERICA, have caused these letters to be made Patent, and the Seal of the General Land Office to be hereunto affixed

Given under my hand, at the City of Washington, the twentieth day of January, in the year of our Lord one thousand eight hundred and eighty-three, and of the Independence of the United States the one hundred and seventh

L.S.

By the President: *Chester A. Arthur*  
By *O. S. Girdel*, Asst. Secretary.  
*S. W. Clark* Recorder of the General Land Office.

## MENDOCINO RESERVATION.

DEPARTMENT OF THE INTERIOR,  
OFFICE OF INDIAN AFFAIRS.

*April 16, 1856.*

Sir: Referring to the report I had the honor to submit for your consideration on the 10th of November last relative to the establishment of a military reservation for the benefit of the Indians of northern California, upon both sides of the Klamath River, from its mouth the distance of 20 miles up the same; and to the remarks then made upon the subject of establishing a triced similar reservation as proposed by the superintendent of Indian affairs in California, at Cape Mendocino, or at some point between that place and Russian River, or, as appeared to this office at that time more expedient, farther in the interior and easterly part of the State, I have now respectfully to call your attention again to the subject, and to submit for your consideration the following documents.

From these documents it appears that the section between the Novo River on the south and Bee-da-loé or Haie Creek on the north, extending from the coast on the west to the Coast Mountains, combines advantages which are not to be found in any of the other locations examined, reference being had to the purposes for which it is required and to the habits and necessities of the Indians.

The tract intended for the reservation lies between the south bank of the Novo River, so as to include that river, and a point 1 mile north of the mouth of the Haie or Bee-da-loé Creek, extending eastward from the coast for quantity so as to include the valleys beyond the first range of hills to the Coast Mountains, conforming to their shape. Its geographical position is in Mendocino County, about 170 miles from San Francisco, and 80 miles south of Cape Mendocino, 70 miles northwest of Clear Lake, and about 150 miles from Sacramento City.

It is proposed to embrace within the limits of the reservation 25,000 acres of land.

If upon an examination of the subject you shall come to a similar conclusion, I have respectfully to request that the proposition may be laid before the President of the United States for his approval, and that the superintendent may be enabled to carry out with him, on his return to his post by the steamer of the 20th instant, such decision as may be made in the premises.

Very respectfully, your obedient servant,

GEORGE W. MANYPENNY,  
*Commissioner.*

Hon. R. McCRELLAND,  
*Secretary of the Interior.*

DEPARTMENT OF THE INTERIOR,  
*Washington, April 17, 1856.*

Sir: I have the honor to submit herewith a report from the Commissioner of Indian Affairs of the 16th instant and accompanying

papers in relation to the establishment of a military reserve of land for Indians in California, authorized by act of Congress of 3d of March, 1855.

The tract of country, containing about 25,000 acres, proposed to be selected is in Mendocino County, and fully described in the papers accompanying the commissioner's report.

Concurring with the commissioner in his views of the matter, I recommend your approval of the proposed reservation.

I am, sir, with great respect, your obedient servant.

R. McCLELLAND, *Secretary.*

The PRESIDENT.

[Indorsement on commissioner's report.]

MAY 22, 1856.

Let the proposed reservation within referred to be made as recommended in letter of Secretary of the Interior of April 17, 1856.

P. P. PIERCE.

(Restored to the public domain by the sixth section of the act of Congress approved July 27, 1868, 15 Stats., 223.)

PART III. EXECUTIVE ORDERS RELATING TO RESERVES.

thence down the channel of said river to the place of beginning, be, and the same is hereby, withdrawn from settlement and sale and set apart as a reservation for the Yuma and such other Indians as the Secretary of the Interior may see fit to settle thereon: *Provided, however,* That any tract or tracts included within the above-described boundaries to which valid rights have attached under the laws of the United States are hereby excluded from the reservation hereby made.  
CHESTER A. ARTHUR.

EXECUTIVE MANSION, January 9, 1884.

See note, p. 882.

In lieu of an Executive order dated July 6, 1883, setting apart certain lands in the Territory of Arizona as a reservation for the Yuma Indians, which order is hereby cancelled, it is hereby ordered that the following-described tract of country in the State of California, except so much thereof as is embraced within the Fort Yuma military reservation, viz, beginning at a point in the channel of the Colorado River due east of the meander corner to sections 19 and 30, township 15 south, range 24 east, San Bernardino meridian; thence west on the line between sections 19 and 30 to the range line between townships 23 and 24 east; thence continuing west on the section line to a point which, when surveyed, will be the corner to sections 23, 23, 26, and 27, in township 15 south, range 21 east; thence south on the line between sections 26 and 27, in township 15 south, range 21 east, and continuing south on the section lines to the intersection of the line national boundary, being the corner to fractional sections 34 and 35, in township 16 south, range 21 east; thence easterly on the international boundary to the middle of the channel of the Colorado River; thence up said river, in the middle of the channel thereof, to the place of beginning, be, and the same is hereby, withdrawn from settlement and sale and set apart as a reservation for the Yuma and such other Indians as the Secretary of the Interior may see fit to settle thereon: *Provided, however,* That any tract or tracts included within the foregoing-described boundaries to which valid rights have attached under the laws of the United States are hereby excluded out of the reservation hereby made.

It is also hereby ordered that the Fort Yuma military reservation before mentioned be, and the same is hereby, transferred to the control of the Department of the Interior, to be used for Indian purposes in connection with the Indian reservation established by this order, said military reservation having been abandoned by the War Department for military purposes.

CHESTER A. ARTHUR.

COLORADO.

*Cheyenne and Arapaho Reserves.*

(For other orders relating to reserve for Cheyenne and Arapaho, see Indian Territory, post page 889.)

DEPARTMENT OF THE INTERIOR,  
Office of Indian Affairs, January 11, 1884.

Authority under B.I.A.  
CA.  
how Fort Brass got  
military order under  
Executive order by  
President.

Court Decree no.  
26961  
1889

CA

Containing described and property in the INCORPORATED AREA of ...

PARCEL ONE:

BEGINNING AT A POINT ON THE NORTH SIDE OF THE ALBION RIDGE ROAD, WHICH POINT IS SOUTH 6° WEST, 522.5 FEET; AND NORTH 77° WEST, 122.5 FEET FROM THE SOUTHWEST CORNER OF THE NORTHEAST 1/4 OF SECTION 24, TOWNSHIP 12 NORTH, RANGE 17 WEST, RANGE DIABLO BASE AND MERIDIAN; THENCE SOUTH 40° 20' EAST (BEFORE CORRECTION) OR EAST 523.50 FEET; THENCE SOUTH 30° 27' 10" WEST, 180.00 FEET; THENCE SOUTH 30° 27' 10" WEST, 180.00 FEET TO THE NORTH SIDE OF SAID ROAD; THENCE ALONG THE NORTH SIDE OF SAID ROAD 170.25 FEET MORE OR LESS TO THE POINT OF BEGINNING.

PARCEL TWO:

BEGINNING AT THE SOUTHWEST CORNER OF THE ABOVE DESCRIBED PARCEL ONE; THENCE EASTERLY ALONG THE NORTH SIDE OF ALBION RIDGE ROAD 45 FEET TO A FENCE POST; THENCE NORTH 40° 20' EAST, TO A POINT WHICH BEARS SOUTH 30° 27' 10" WEST FROM THE NORTHEAST CORNER OF SAID PARCEL ONE; THENCE SOUTH 30° 27' 10" WEST, 180 FEET MORE OR LESS TO SAID NORTHEAST CORNER; THENCE SOUTH 40° 20' WEST, 180.51 FEET TO THE POINT OF BEGINNING.

A.P. 15-150-215 8-27-71

STATE OF CALIFORNIA  
COUNTY OF ...  
I, the undersigned, being a duly qualified and sworn, generally approved ...

*My commission expires ...*  
*Cliff Thomas*  
*Deputy County Clerk*  
*Heidi ...*



Witness my hand and seal of office this ... day of ... 1971.  
County Clerk

When Recorded Mail To

Name Department of Public Works  
 Street County of Mendocino  
 Address Ukiah, Ca. 95482  
 City & State

Mail Tax Statements To

Name *3300 ALBION RIDGE*  
 Street *ROAD ALLEGON*  
 Address *OFFICE BOX 74 CA*  
 City & State *95410*

*4th Amendment*  
 Shall be in the  
 Record of the books  
 James Chestnut  
 COPPIN Hetherington  
 Antilles Corp  
 Mendocino County  
 State of California

SPACE ABOVE THIS LINE FOR RECORDER'S USE

DOCUMENTARY TRANSFER TAX none  
 COMPUTED ON FULL VALUE OF PROPERTY CONVEYED  
 OR COMPUTED ON FULL VALUE LESS LIENS AND  
 ENCUMBRANCES REMAINING AT TIME OF SALE  
 Kenneth L. Haskew, L.S.  
 X REDWOOD COUNTY CLERK MENDOCINO COUNTY CA XXXXX  
*Wanda M. Gordon*

# GRANT DEED

ORDER NO. \_\_\_\_\_

FOR A VALUABLE CONSIDERATION, receipt of which is hereby acknowledged,  
 Frank Bakarich

hereby GRANT(S) to  
 The County of Mendocino

the following described real property in the  
 County of Mendocino, State of California:

A portion of the lands of Frank Bakarich in Section 28 T 16 N, R 17 W, M.D.M. and being more particularly described as follows:

Commencing at the North  $\frac{1}{4}$  Corner of said Section 28; Thence South  $45^{\circ} 34' 21''$  East a distance of 1052.04 feet; Thence South  $7^{\circ} 11' 00''$  West a distance of 509.34 feet to the Point of Beginning of the parcel of land herein described; Thence from said Point of Beginning along a curve to the right with a tangent bearing of South  $82^{\circ} 05' 47''$  East a radius of 425.00 feet a central angle of  $19^{\circ} 33' 27''$  a distance of 145.07 feet; Thence South  $62^{\circ} 32' 20''$  East a distance of 86.68 feet; Thence North  $7^{\circ} 11' 00''$  East a distance of 5.32 feet; Thence North  $62^{\circ} 32' 20''$  West a distance of 84.84 feet; Thence along a curve to the left with a radius of 430.00 feet, a central angle of  $19^{\circ} 33' 57''$  a distance of 146.84 feet; Thence South  $7^{\circ} 11' 00''$  West a distance of 5.00 feet to the Point of Beginning.

Dated 17 October 1972

*Frank Bakarich*

# Township (United States)

From Wikipedia, the free encyclopedia

A **township** in the United States is a small geographic area. Townships range in size from 6 to 54 square miles (15.6 km<sup>2</sup> to 140.4 km<sup>2</sup>), with 36 square miles (93 km<sup>2</sup>) being the norm.<sup>[1]</sup>

The term is used in three ways.

1. A survey township is simply a geographic reference used to define property location for deeds and grants as surveyed and platted by the General Land Office (GLO). A survey township is nominally six by six miles square, or 23,040 acres.
2. A civil township is a unit of local government. Civil townships are generally given a name, sometimes abbreviated "Twp".
3. A charter township is similar to a civil township, found only in the state of Michigan. Provided certain conditions are met, a charter township is mostly exempt from annexation from contiguous cities or villages, and carries additional rights and responsibilities of home rule.

## Contents

- 1 Survey townships
- 2 Civil townships
- 3 Charter townships
- 4 Census statistics
- 5 Usage by state
- 6 References
- 7 External links

## Survey townships

*Main article: Survey township*

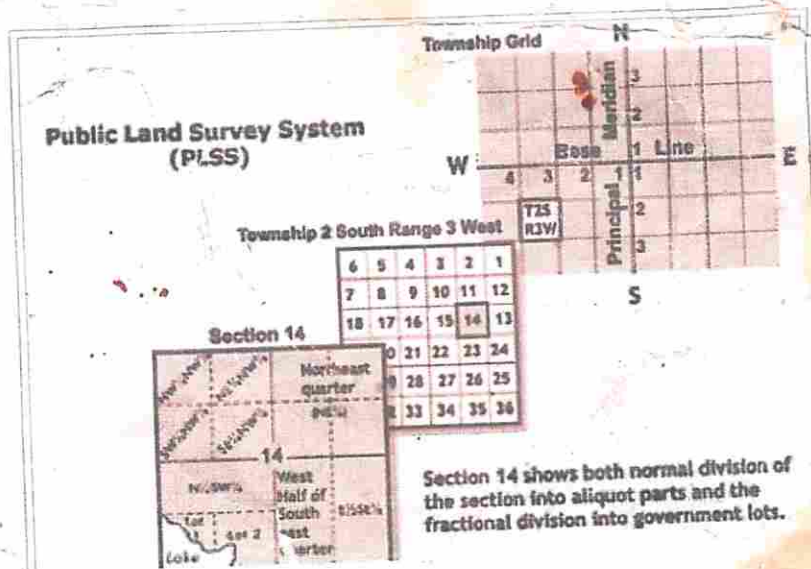
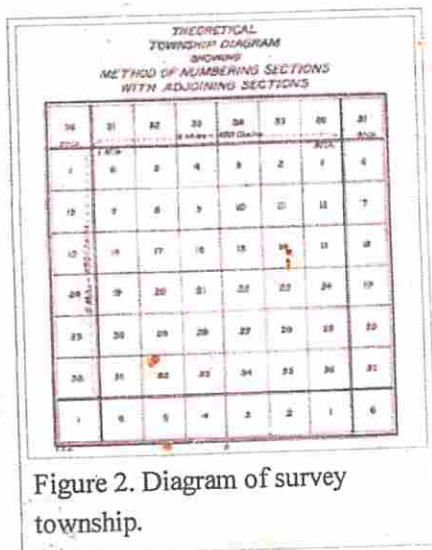

WHEREIN, Thence down the channel of said river to the place of beginning be, and then the same is herby, withdrawn from settlement and sale and set apart as a reservation, for Yuma and such other Indians as the Secretary of the Interior, Indian Affairs, Commissioner, and the Act of Congress:

HEARWIT, Resolve United States Marshall Tribal Chief Geronimo Thomas Langenderfer United States Marshall , the people general culture of the Tribe [ Powers are America as a Government, 4800.21, were derived from the consent of the Federal Government, A democracy in a republic, a sovereign Nation States, perfect Union , one and inseparable establishment upon those principles of freedom, equality, justice, Humanity, for which America patriots Militia sacrificed their lives and fortune, to obey its laws to respect the Flag, to defend it against foreign and domestic, I believe it is my duty and country to love it, to support We The Native people Culture.

Services that came with reserve Reservation from the Yuma Apache Incorporated Mendocino Reserve service is documented in: Authority 25 USC 450 et seq; 25 USC 458aa to 458hh; 25 CFR 900; 25 CFR 900; 25 CFR 1000; Office Of Management And Budget (OMB) Circular A-123 Management's Responsibility for internal control, Dated December 201, 2004, issued under the authority of the federal managers financial integrity Act of 1982 (31USC 3512); and 255.DM1, and under o5/22/2014 new release Reclamation Manual Policy of the Bureau of Reclamation, look into PDF hear-102-939-19 Indian Trust Management.

PART III EXECUTIVE ORDERS SUBJECT RESERVE [PAGES 816—818]).  
EXECUTIVE SUMMERY

THE PRESIDENT  
LET THE RESERVATION BE MADE

FRANKLIN PIERCE  
NOVEMBER 16. 1855

MENDOCINO RESERVE

DEPARTMENT OF THE INTERIOR  
Office of Indian Affairs, April 16, 1856

Sir: Referring to the request to the report, I had the honor to submit for consideration on the 10th of November Last, relative to the establishment,  
(8, Doc, 319 BN-2.pt1-52)

Of a Military reservation for the benefit of the Indians of Northern California, upon both sides of the Klamath River, from its mouth the distance of 20 miles ups the same and to remarks then made upon the subject of the establishing a third similar reservation as proposed by the Superintendent of Indian Affairs California, at Cape Mendocino, or at some point between that place and the Russian River, or, as appeared to this Office an the time more expedient, farther of the Interior and Easternly part of the State, I have now respectfully to call your attention again to the subject, and submit for the consideration the following documents:

From these documents it appears that this section between Noyo River on the South and Be-da-loe or Hale Creek on the North, extending from the coast on the west to the coast mountains, carbines advantages which are not to be found in any way of the other locations examined, reference being had to the purpose for which it requires and to the purpose it requires and habit and necessity of the Indians.

The Tract intended for the reservation lies between the South bank of the Noyo River, so as to included that river, and point 1 mile north of the mouth of Hale or Be-da-loe Creek, extending eastward from the Coast for quantity's so to include the Valley's beyond the first range of the hills to the coast mountains, conforming to their shape. Its Geographical position is in Mendocino County, and about 170 miles from San Francisco and 80 miles South of Cape Mendocino, 70 miles North West of Clear Lake, and about 180 miles from Sacramento City.

It is past to embrace within the limits of the Reservation 25,000 acres of land.

If upon an investigation of The subject you shall come to a similar conclusion, to request that then proposition may be laid before the President of the UNITED STATES for his approval, and that the superintendent maybe enabled to carry out with him, on his return to the post by steamer of the 20th instant such decision as may be made in the premises.

Very respectfully, your obedient servant

GEORGE W. MANYPENNY, COMMISIONER

HON R. MCCLELLAND  
SECRETARY OF THE INTERIOR

DEPARTMENT OF THE INTERIOR WASHINGTON, APRIL 17, 1856

Sir: I have the honor to submit herewith a report from the Commissioner of Indian Affairs (GWW) of the 16th instant, and accompany papers, in relations to establishment of the Military Reserve of land for Indians in California, authorized by Act of Congress of the 3rd of March 1855.

The Tract of Country, contained about 25000 Acres, proposed to be selected, is in Mendocino County and fully described in the papers accompanying the Commissioner's report.

Concerning with the Commissioner in his views of the matter, I recommend your approval of the proposed Reservation.

I am, Sir, with great respect, your obedient servant

R. MCCLELLAND,

SECRETARY TO THE PRESIDENT

PART III EXECUTIVE ORDERS SUBJECT RESERVE [PAGES 816—818].AND PAGES [832-835]  
U.S.GRANT .MISSION AND APACHE TULE TWO VILLAGES TOWNSHIP 5 SOUTH RANG 8 EAST  
SECTION 19)).

FROM THE PRESIDENT OFFICE RECEIVED

Pasted from <<file:///C:/Users/User/Documents/AGENCY%20TRIBAL%20NATIONS.doc>> [C1L]).

Range 11 West, Mount Diablo Meridian.

West Part to DATE - N. J. F. 0A. 20. 2

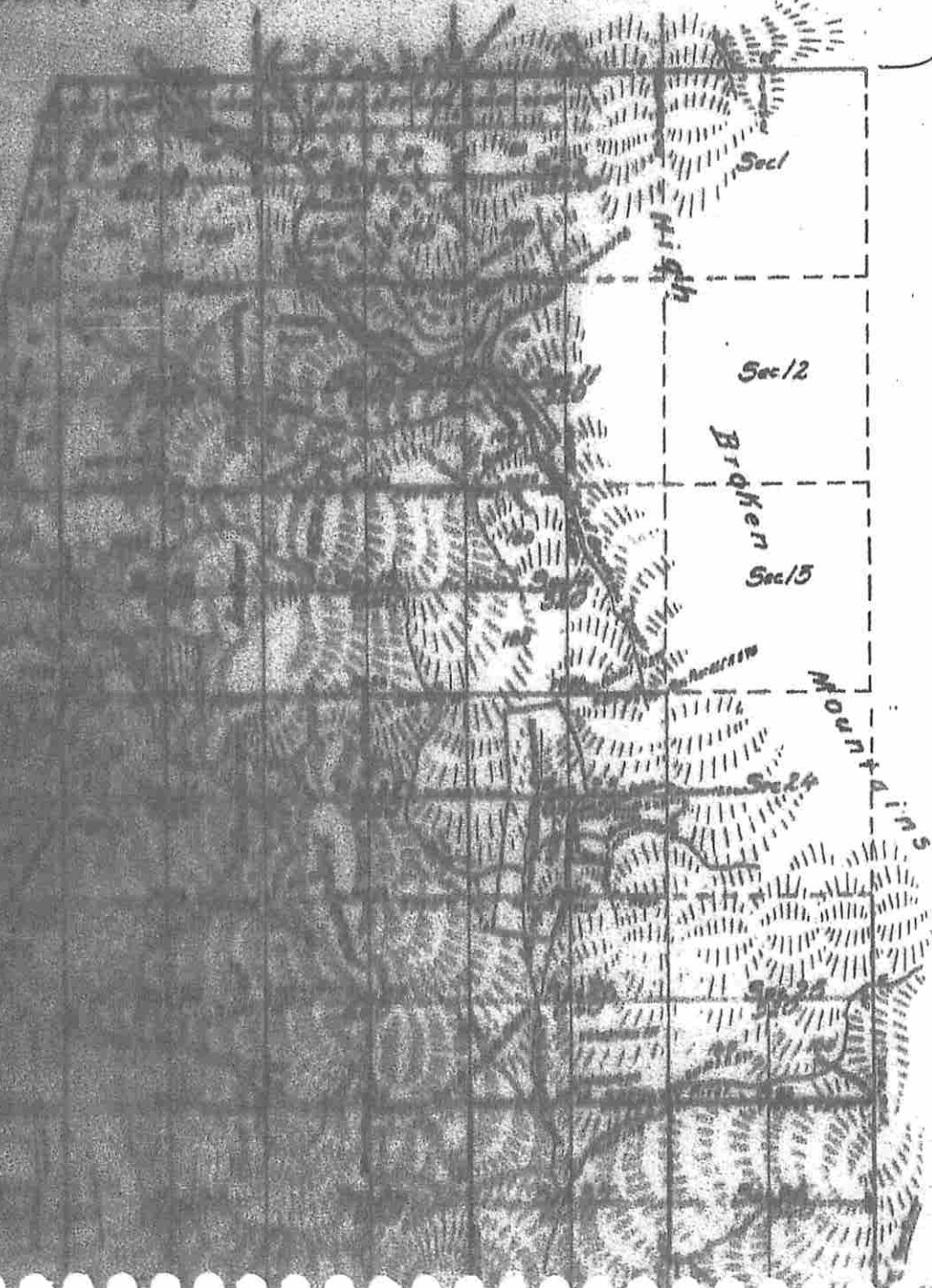

Boundaries of the Pacific Ocean on Western boundary of the Medicine Indian Reservation in fractional Township 19 North.

Range	Sec	Course	Distance	Range	Sec	Course	Distance
Beginning of Certain Sections on North boundary of Township of the area with the boundaries of the Pacific Ocean.				R. 17 W.	19.	S. 69 1/2 E	6.20
						.87	4.00
					30	South	6.90
R. 17 W.	5	S. 20 1/2 W	19.30			S. 9 1/2 W	10.00
		.13 1/2	64.00			.11 E	9.40
	8	.18 1/2	69.00			.59 1/2 W	9.70
		.12 1/2	15.10			.8 1/2 E	15.00
	17.	.21 1/2	59.00			.3 1/2 W	14.00
		.17 1/2	18.00			.11 1/2	20.00
		.11 1/2	8.20		31	.11	14.50
	20	.67	5.00			.59 1/2	12.00
	19	.26	16.30	R. 18 W	36	.9	11.70
		.27	7.90			.9 1/2 E	11.00
		.54	22.00			.2 W	20.00
		.55 1/2	13.00			.26	7.30
		.8 1/2	8.00			.6 1/2	6.70
		.36	20.00			.70 E	24.00
		N. 69 1/2	13.00			.22	5.30
		S. 2 1/2 E	12.00				
			570.00	A. C. of T. 19 N. R. 17 W.			196.10
				A. C. of T. 19 N. R. 18 W.			372.00
				Aggregate			568.10

Township 8.56 Acres -  
 April Page 1 -  
 Mendocino Indian  
 Reservation -  
 of about 25,000 acres -

Aggregate Area of surveyed Public land in T. 19 N. R. 17 W. inside the Mendocino Indian Reservation 14

Estimated Area of unsurveyed Mountain land outside - 19

Aggregate Area of Allotment land in T. 19 N. R. 17 W. inside the Mendocino Indian Reservation

